

# Plat of Survey

Being a part of the Southwest quarter (1/4) of Section 36, Township 9 South, Range 4 West, Northwest Township, Williams County, Ohio.

For... Wayne A. Peak & Linda M. Peck

OR 308 Pg. 798

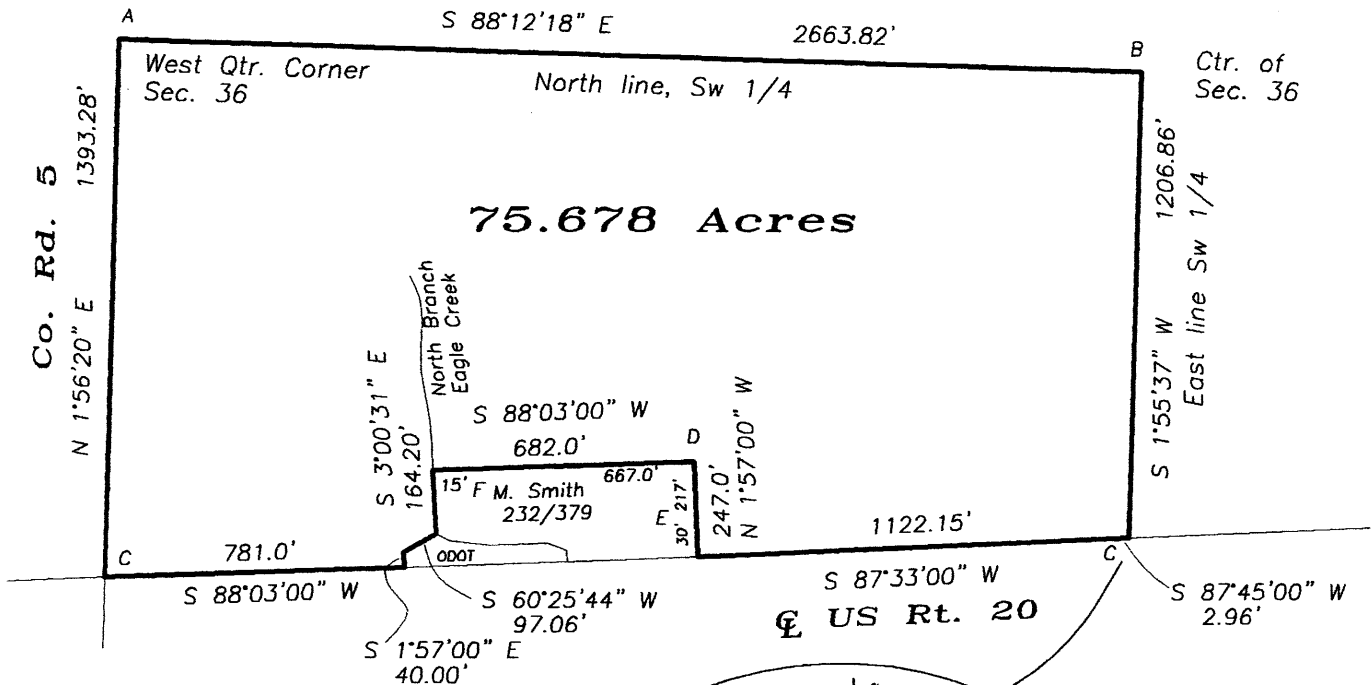

- A- Iron pipe found.
- B- Wood corner post found.
- C- PK nail found.
- D- Iron pin found.
- E- Capped iron pin found.
- F- 5/8" capped iron pin re-set.
- G- Point established.
- H- Corner post found.

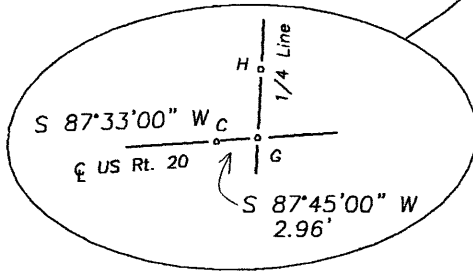

- Ref. Surveys
- 22R Pg. 148
  - 22R Pg. 227
  - 20R Pg. 43
  - Vol. 3 Pg. 094



I do hereby certify that I surveyed the premises and prepared the above plat and that said plat is correct to the best of my knowledge and belief.

All dimensions are shown in feet and decimal parts thereof. This survey has been recorded in Volume 27R Page 026 of the Williams County Record of Surveys.

Thomas J Henry  
 Thomas J Henry, Registered Surveyor No. 6787

